



Pioneer Real Estate

Shirley Shandley, Broker

PO Box 7 - 698 South Highway 83, Leakey, Texas 78873

830.232.6422 Office * 830.232.5509 FAX

Website: www.hillcountryrealestate.net Email: pioneer@hctc.net

Property #16 **Rio Frio, Real County** **20 Acres +/-** **Listed at \$10,000** **Per Acre**

Shirley Shandley
Owner / Broker
830.591.4461 cell
pioneer@hctc.net

Ron Williams, Associate
830.591.3375 cell
ronwilliams@hillcountryrealestate.net

Nancy Copple
Broker Associate
830.275.2447 cell
nancycopple@hillcountryrealestate.net

Mike Cone
Broker Associate
830.279.9355 cell
mikecone@hillcountryrealestate.net

Gayla Miller, Associate
830.591.8438 cell
GGabroMiller@hillcountryrealestate.net

DISCLOSURE: All information contained herein is from sources deemed reliable, but is not guaranteed by this agency and is subject to change in price or terms, correction, prior sale, or withdrawal without notice.

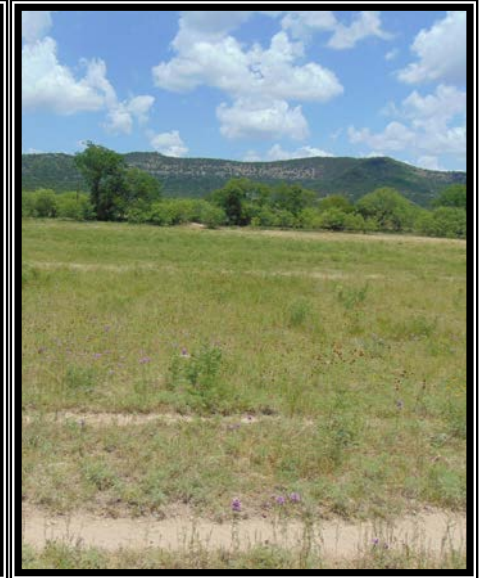

Property #16: Very hard to find acreage in the Frio Canyon that has current Agriculture Tax Evaluation, no improvements, no restrictions and no HOA. The 20 acres, more or less, to be surveyed, has potential for a home site, grazing for cattle or horses or to be developed as the new owner wishes. The land is flat with deep soil, and is partially fenced. This property is located near the small community of Rio Frio, and is only a short distance to the Frio River and to Garner State Park. It has easy access from a county maintained road. Electrical service is nearby and will need a well. This parcel of land is a bargain for \$10,000 per acre.