

Pioneer Real Estate

Shirley Shandley, Broker

PO Box 7 - 698 South Highway 83, Leakey, Texas 78873

830.232.6422 Office * 830.232.5509 FAX

Website: www.hillcountryrealestate.net Email: pioneer@hctc.net

Property #16 48.28 Acres 2 BD/2 BA Home Leakey, Real County Listed at \$539,900

Shirley Shandley
Owner / Broker
830.591.4461 cell
pioneer@hctc.net

Ron Williams, Associate
830.591.3375 cell
ronwilliams@hillcountryrealestate.net

Nancy Copple
Broker Associate
830.275.2447 cell
nancycopple@hillcountryrealestate.net

Mike Cone
Broker Associate
830.279.9355 cell
mikecone@hillcountryrealestate.net

Gayla Miller, Associate
830.591.8438 cell
GGabroMiller@hillcountryrealestate.net

DISCLOSURE: All information contained herein is from sources deemed reliable, but is not guaranteed by this agency and is subject to change in price or terms, correction, prior sale, or withdrawal without notice.

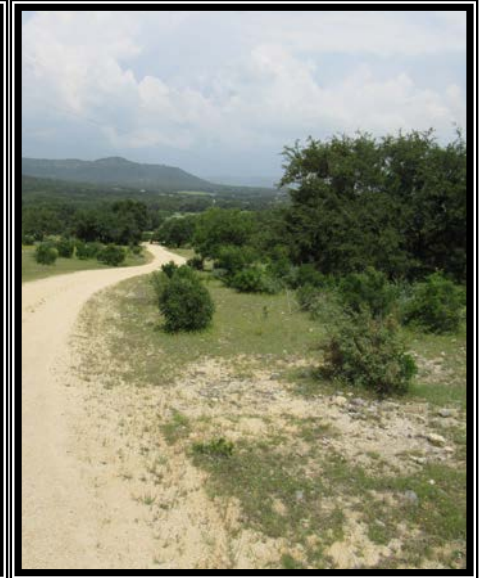

Property #16: Here is your opportunity to acquire your own special piece of the Texas Hill Country with a meticulously constructed, classic Texas ranch house. The property fronts a paved county road, a short distance from Garner State Park and the quaint town of Leakey. This 42.28 acre ranch has the makings of a special show place. The home is a well planned balance of wood and stone with lots of shaded decks and porches for outdoor entertaining and personal pleasure. The vaulted ceilings of the 2 bedroom and 2 bath home are natural pine and the walls are covered with cedar and stained pine. The central heating and cooling system is complimented with a milk bath cast iron wood burning heater in the living room. The views from the front porch and surrounding decks encompass the most picturesque scenes the hill country has to offer. The sloping terrain is fenced and cross fenced and has an agricultural tax evaluation. There is a separate, efficient, guest accommodation with private deck and a separate garage and storage space. Also included are various barns, sheds, pens, complete workshop, and a fenced, rainwater irrigated garden area. There are no restrictions and hunting is allowed. Plat and aerial view are approximate, based on available records. A new survey would be required to verify actual acreage and boundaries. \$539,900